

TENURE TYPE: CROWN
 PLAN PURPOSE: STATUTORY
 PLAN OF:
**District of
 CHURCHLANDS**



LEGEND

- Electoral District
- Reserve
- Local Government
- Waterway
- Locality
- Road

Coastal districts include offshore island areas
 Mid-river centrelines are approximate only
 All road boundaries use road centrelines unless otherwise described

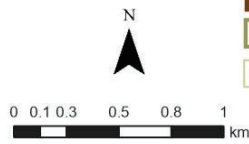

VALIDATION
 Lodgement Date: 21/11/2023
 Gazetted Date: 01/12/2023
 Examined: *W. Sell*
 Lead Consultant: Geospatial
 Date: 21/11/2023

DEPOSITED PLAN
427320

SHEET 2 OF 2 VERSION 1