

The district of ALBANY includes adjacent offshore islands

TENURE TYPE: CROWN
 PLAN PURPOSE: STATUTORY

PLAN OF:
District of ALBANY



LEGEND

- Electoral District
- NAME Local Government
- NAME Locality
- Reserve
- Waterway
- Road
- Townsite

Coastal districts include offshore island areas
 Mid-river centrelines are approximate only
 All road boundaries use road centrelines unless otherwise described

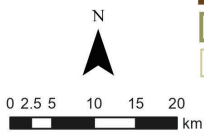

VALIDATION

Lodgement Date: 21/11/2023
 Gazetted Date: 01/12/2023
 Examined: *M. Bell*
 Lead Consultant: Geospacial
 Date: 21/11/2023

DEPOSITED PLAN

427306

SHEET 2 OF 2 VERSION 1